Cycle	Start	Finish	Duration
EOC 483	Tue 11/13/18	Tue 10/29/19	350 days
484	Tue 10/29/19	Fri 11/22/19	24 days
EOC 484	Fri 11/22/19	Tue 12/17/19	25 days
485	Tue 12/17/19	Fri 1/10/20	24 days
EOC 485	Fri 1/10/20	Tue 1/28/20	18 days
486	Tue 1/28/20	Fri 2/21/20	24 days
EOC 486	Fri 2/21/20	Tue 4/28/20	67 days
487	Tue 4/28/20	Fri 5/22/20	24 days
EOC 487	Fri 5/22/20	Tue 6/9/20	18 days
488	Tue 6/9/20	Fri 7/3/20	24 days
EOC 488	Fri 7/3/20	Tue 7/21/20	18 days
489	Tue 7/21/20	Fri 8/14/20	24 days
EOC 489	Fri 8/14/20	Tue 9/1/20	18 days
490	Tue 9/1/20	Fri 9/25/20	24 days
EOC 490	Fri 9/25/20	Tue 11/17/20	53 days
491	Tue 11/17/20	Fri 12/11/20	24 days
EOC 491	Fri 12/11/20	Tue 1/5/21	25 days
492	Tue 1/5/21	Fri 1/29/21	24 days
EOC 492	Fri 1/29/21	Tue 2/16/21	18 days
493	Tue 2/16/21	Fri 3/12/21	24 days
EOC 493	Fri 3/12/21	Tue 4/27/21	46 days
494	Tue 4/27/21	Fri 5/21/21	24 days
EOC 493	Fri 5/21/21	Tue 6/8/21	18 days
495	Tue 6/8/21	Fri 7/2/21	24 days
EOC 495	Fri 7/2/21	Tue 7/20/21	18 days
496	Tue 7/20/21	Fri 8/13/21	24 days
EOC 496	Fri 8/13/21	Tue 8/31/21	18 days
497	Tue 8/31/21	Fri 9/24/21	24 days
EOC 497	Fri 9/24/21	Tue 11/16/21	53 days

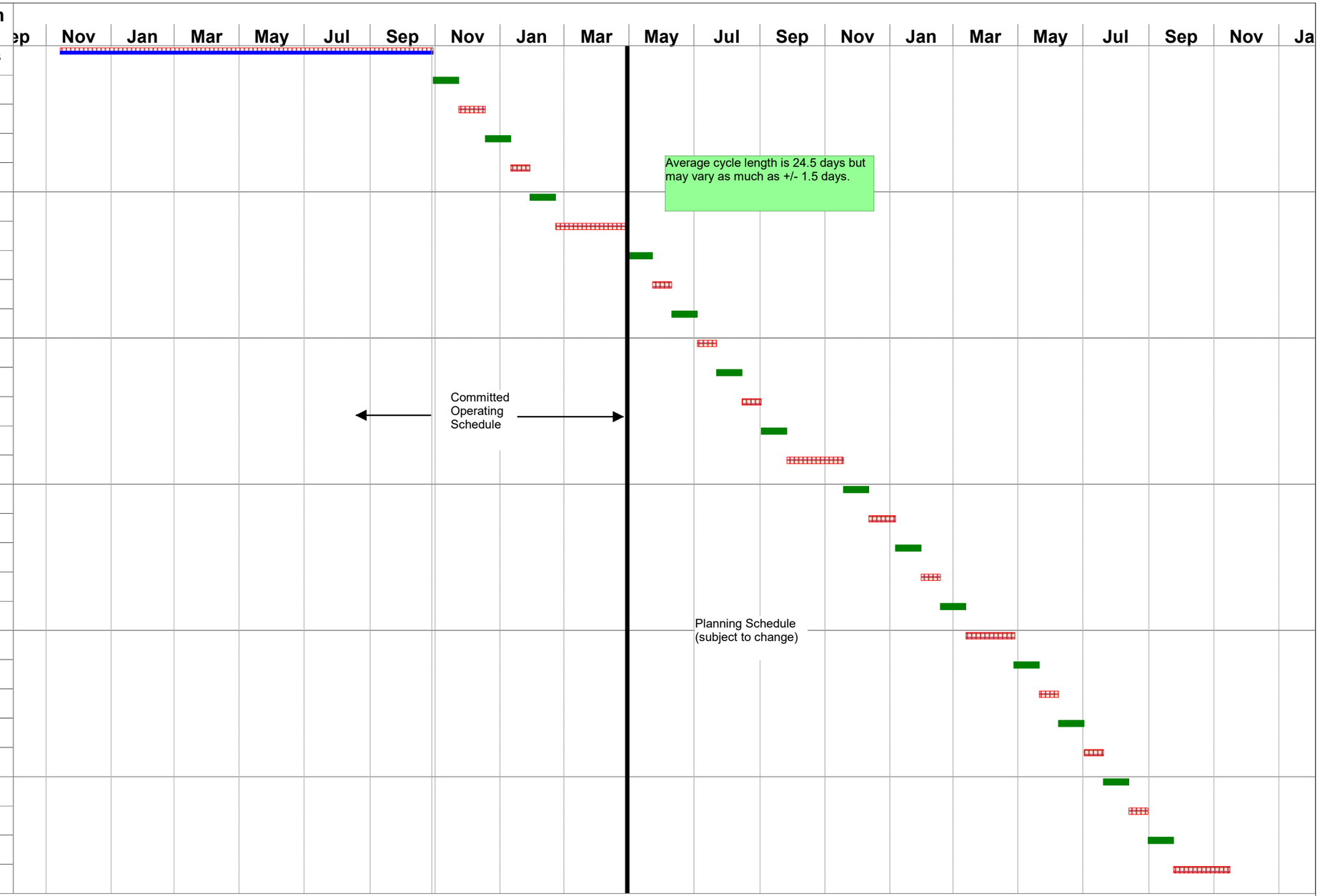

Operation Outage Complete

OAK RIDGE National Laboratory | HIGH FLUX ISOTOPE REACTOR

Tue 10/29/19

HFIR Operating Forecast & Planning Schedule